

ES1! · 1h · CME * O6,600.50 H6,606.50 L6,598.50 C6,603.75 +3.50 (+0.05%)

3



TV

2025 3 6 7 8 9 10 13 14 15 16 17 20 21 22 23 24 27 28 29 30 Feb

ES1! · 1h · CME * O6,600.50 H6,606.50 L6,598.50 C6,603.75 +3.50 (+0.05%)

3

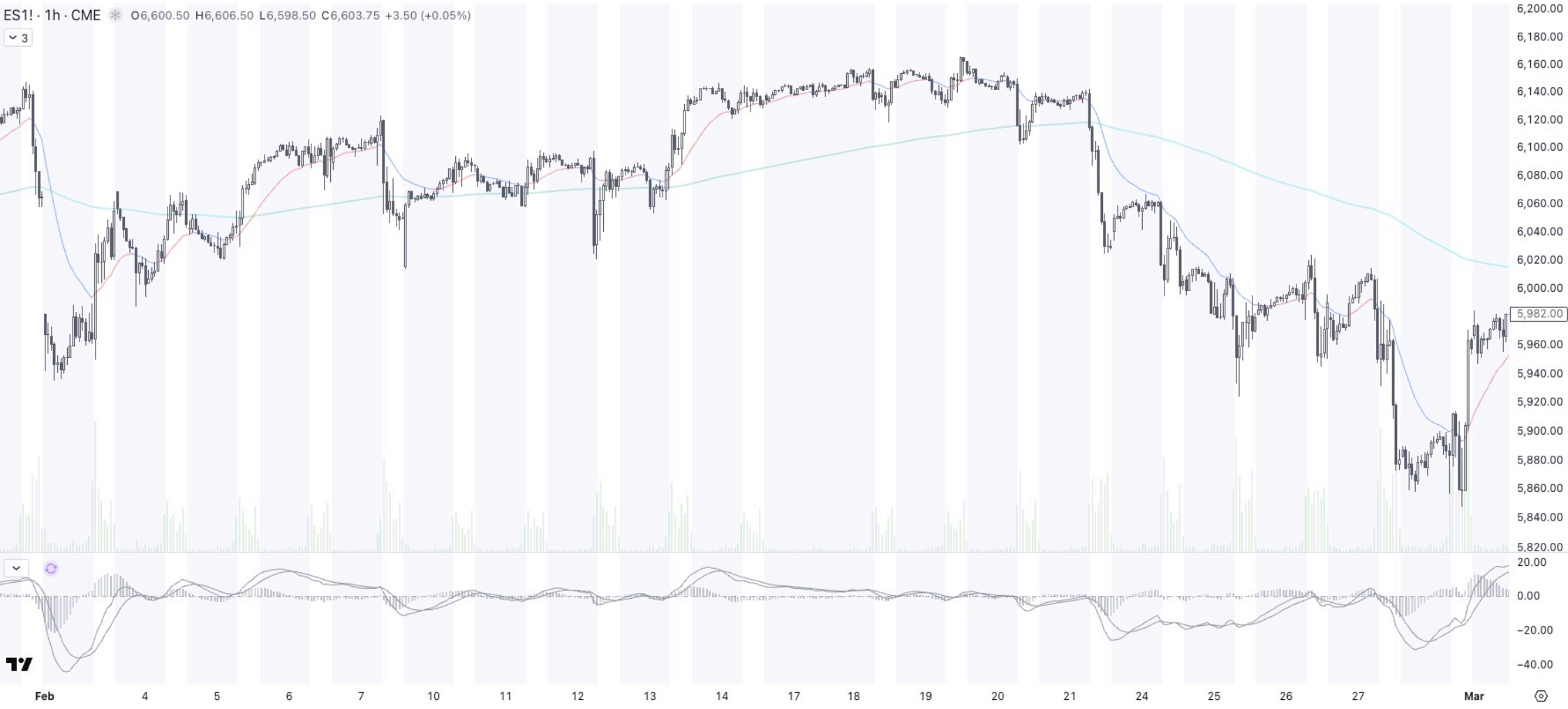

17

Feb 4 5 6 7 10 11 12 13 14 17 18 19 20 21 24 25 26 27 Mar

ES1! · 1h · CME * O6,600.50 H6,606.50 L6,598.50 C6,603.75 +3.50 (+0.05%)



Mar 31 Apr 4

ES1! · 1h · CME * O6,600.50 H6,606.50 L6,598.50 C6,603.75 +3.50 (+0.05%)

3



17

ES1! · 1h · CME * O6,600.50 H6,606.50 L6,598.50 C6,603.75 +3.50 (+0.05%)

3



17

May 2 5 6 7 8 9 12 13 14 15 16 19 20 21 22 23 26 27 28 29 Jun

ES1! · 1h · CME * O6,600.50 H6,606.50 L6,598.50 C6,603.75 +3.50 (+0.05%)

3

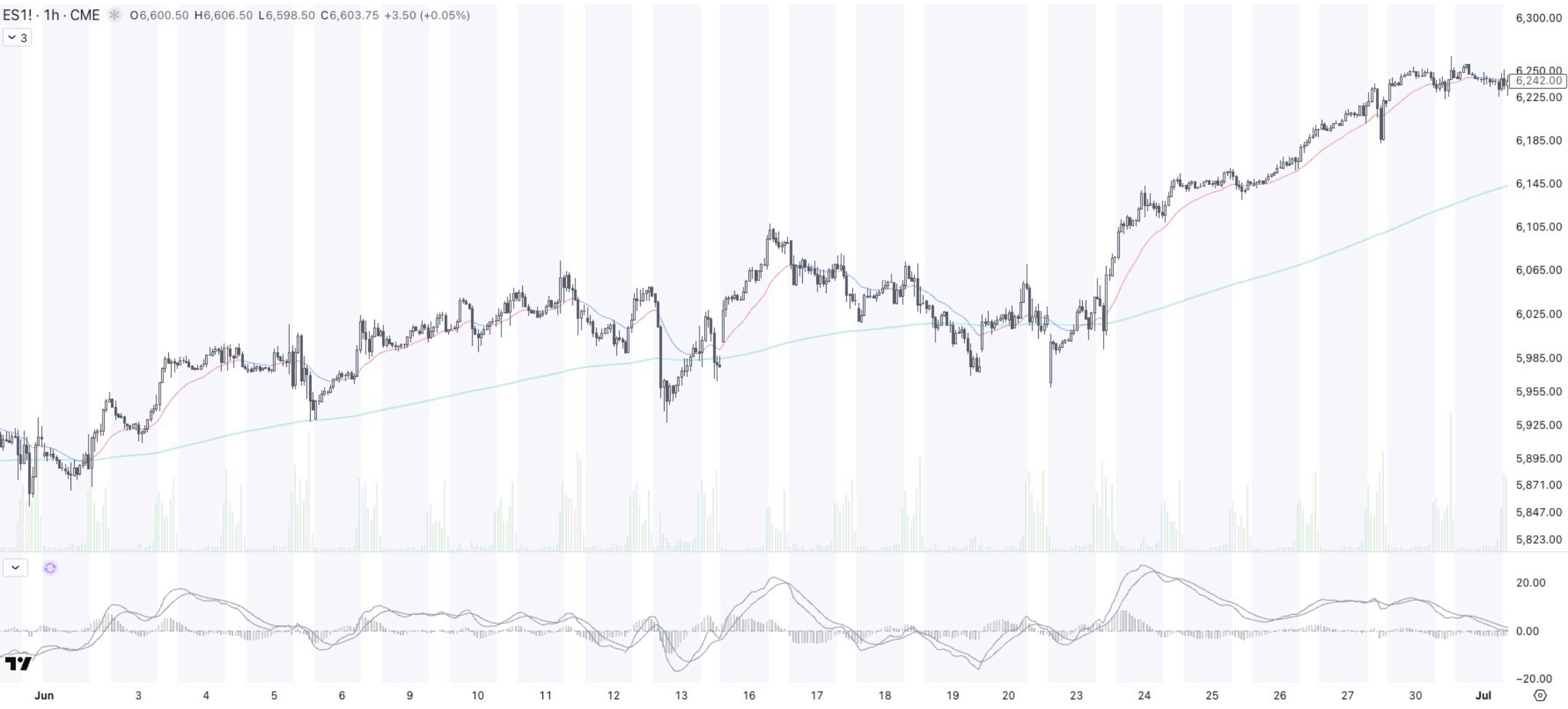

17

17

ES1! · 1h · CME * O6,600.50 H6,606.50 L6,598.50 C6,603.75 +3.50 (+0.05%)

3



Jul 2 3 4 7 8 9 10 11 14 15 16 17 18 21 22 23 24 25 28 29 30 31 Aug

ES1! · 1h · CME * O6,600.50 H6,606.50 L6,598.50 C6,603.75 +3.50 (+0.05%)

3



3

17

Aug 4 5 6 7 8 11 12 13 14 15 18 19 20 21 22 25 26 27 28 29 Sep

ES1! · 1h · CME * O6,600.50 H6,606.50 L6,598.50 C6,603.75 +3.50 (+0.05%)

3



20

17

Sep 2 3 4 5 8 9 10 11 12 15 16 17 18 19 22 23 24 25 26 29 30 Oct

ES1! · 1h · CME * O6,600.50 H6,606.50 L6,598.50 C6,603.75 +3.50 (+0.05%)

3

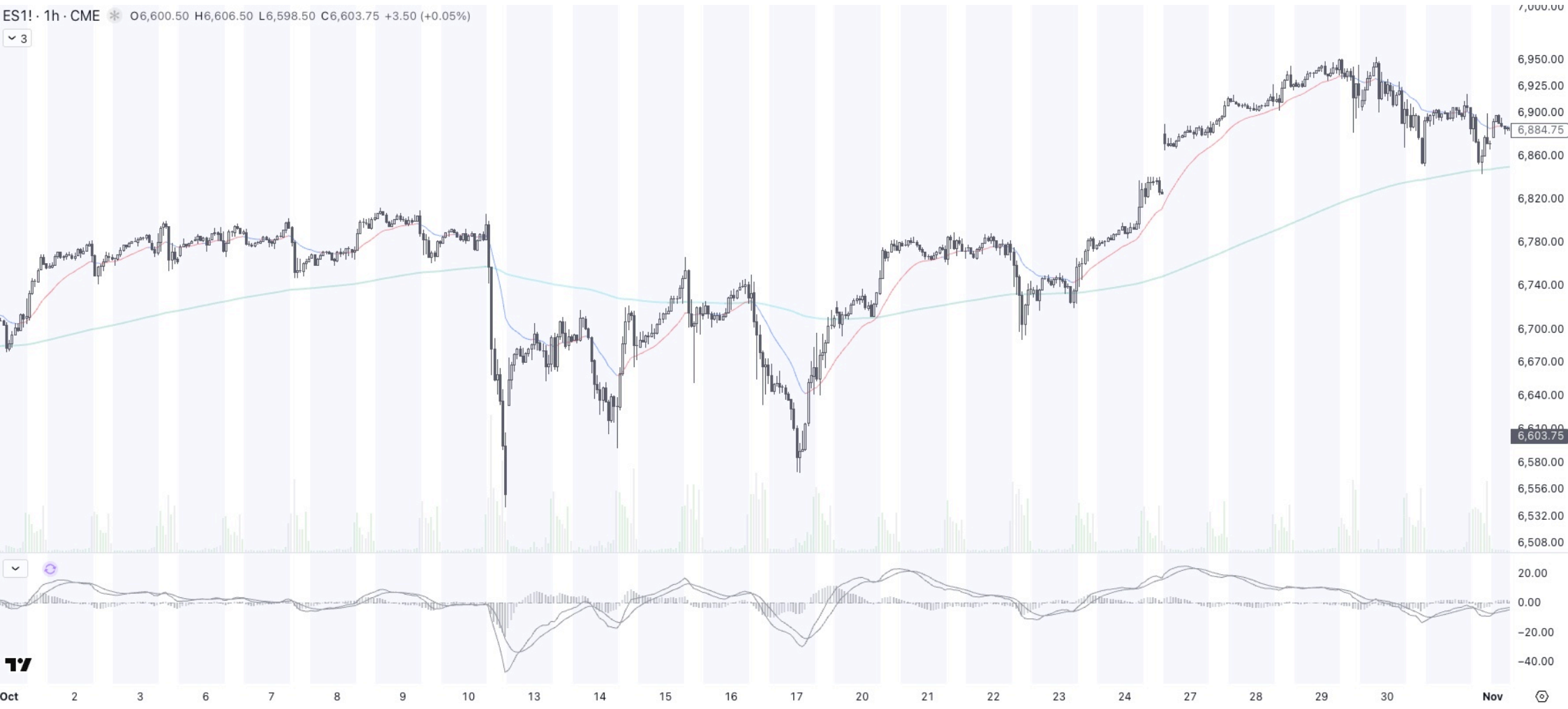

17

17

Oct 2 3 6 7 8 9 10 13 14 15 16 17 20 21 22 23 24 27 28 29 30 Nov

ES1! · 1h · CME * O6,600.50 H6,606.50 L6,598.50 C6,603.75 +3.50 (+0.05%)

3



17

Nov 4 5 6 7 10 11 12 13 14 17 18 19 20 21 24 25 26 27 Dec

ES1! · 1h · CME * O6,600.50 H6,606.50 L6,598.50 C6,603.75 +3.50 (+0.05%)

3

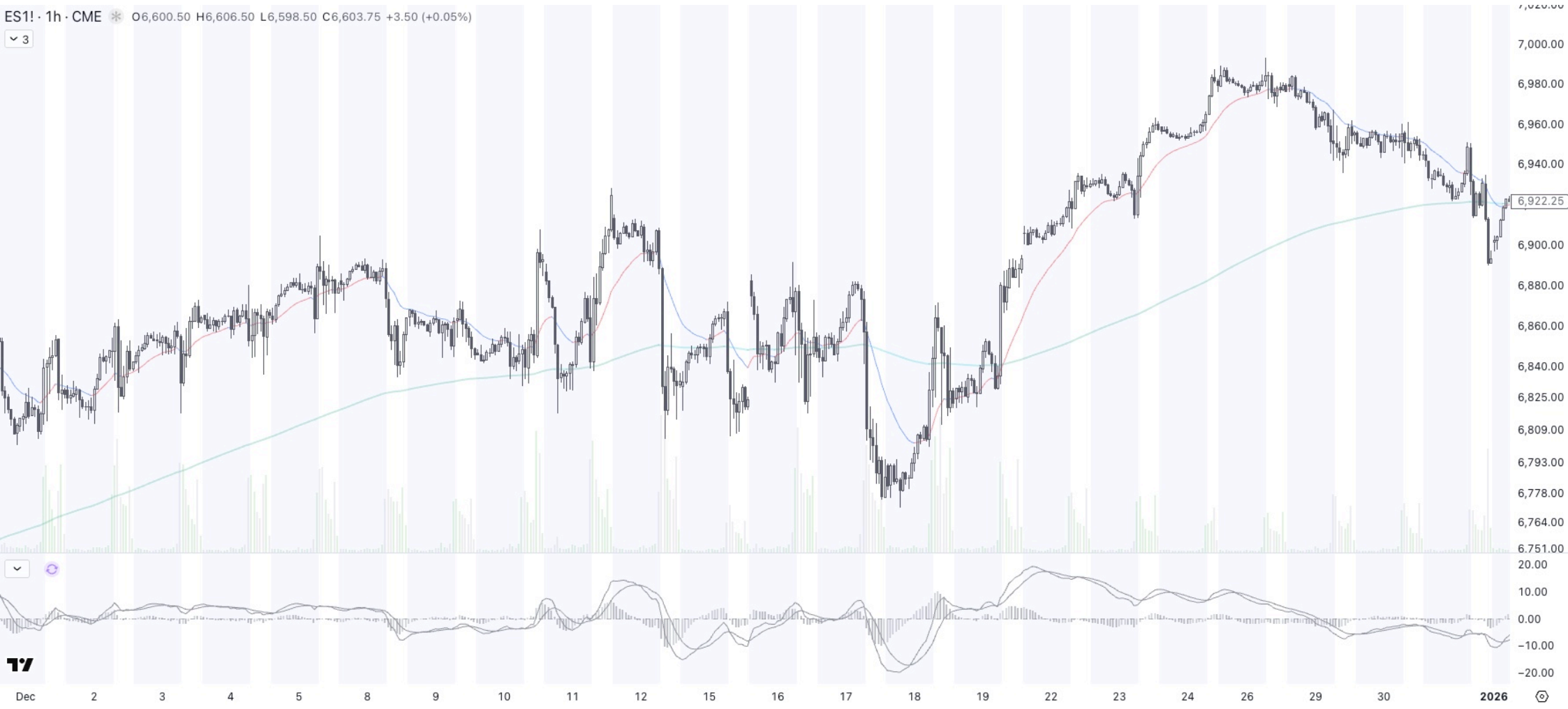

17

Dec 2 3 4 5 8 9 10 11 12 15 16 17 18 19 22 23 24 26 29 30 2026

ES1! · 1h · CME * O6,600.50 H6,606.50 L6,598.50 C6,603.75 +3.50 (+0.05%)

3



ES1! · 1h · CME * O6,600.50 H6,606.50 L6,598.50 C6,603.75 +3.50 (+0.05%)

3

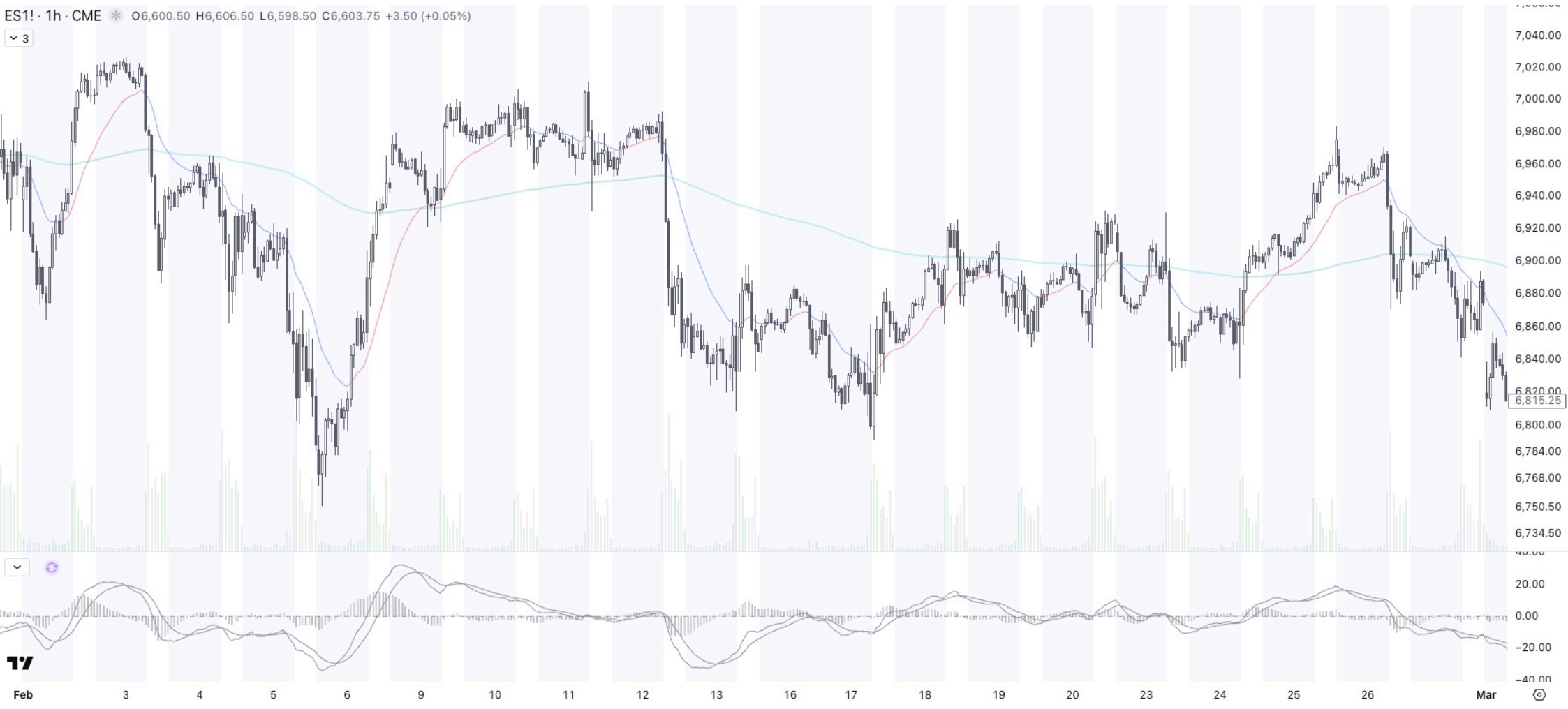

17

Feb 3 4 5 6 9 10 11 12 13 16 17 18 19 20 23 24 25 26 Mar

ES1! · 1h · CME * O6,600.50 H6,606.50 L6,598.50 C6,603.75 +3.50 (+0.05%)

3



17

ES1! · 1h · CME O7,275.50 H7,276.50 L7,252.00 C7,254.25

3

